



**THIRD SPACE  
LEARNING**

# Cubic Graphs Worksheet

Algebra

**Grades 9 to 12**

## Skill Questions

Name: .....

Date: .....

- 1 Use the graph of  $y = x^3 - 5x + 1$  to find an approximate solution of the following equation

$$x^3 - 5x + 1 = 6$$

Answer

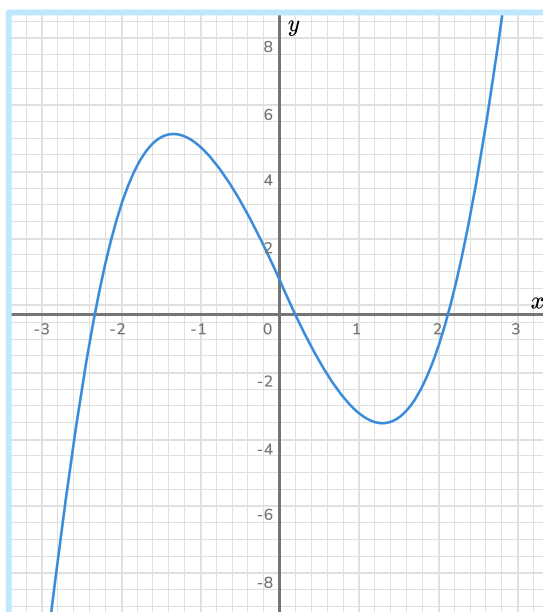

- 2 Use the graph of  $y = x^3 - 7x - 3$  to find approximate solutions of the following equation

$$x^3 - 7x - 3 = 2$$

Answer

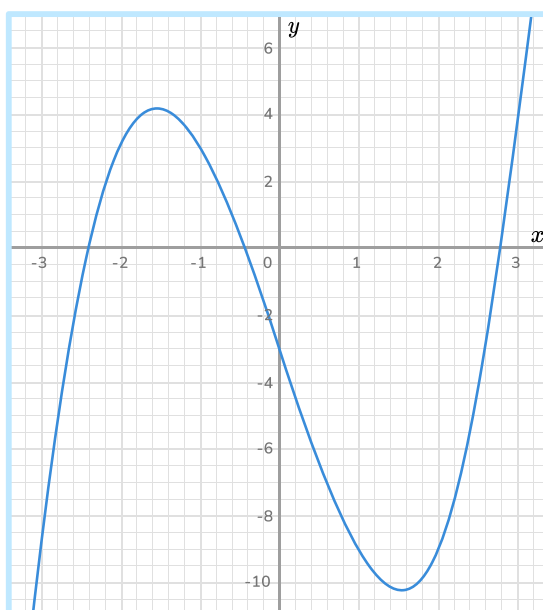

## Skill Questions

Name: .....

Date: .....

- 3 Draw the curve of the equation for  $-2 \leq x \leq 2$

$$y = x^3 - 3x - 1$$

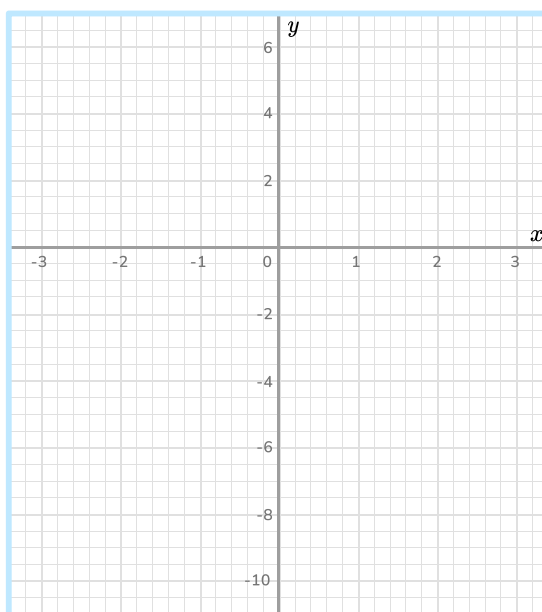

- 4 Draw the curve of the equation for  $-3 \leq x \leq 3$

$$y = x^3 - 6x + 1$$

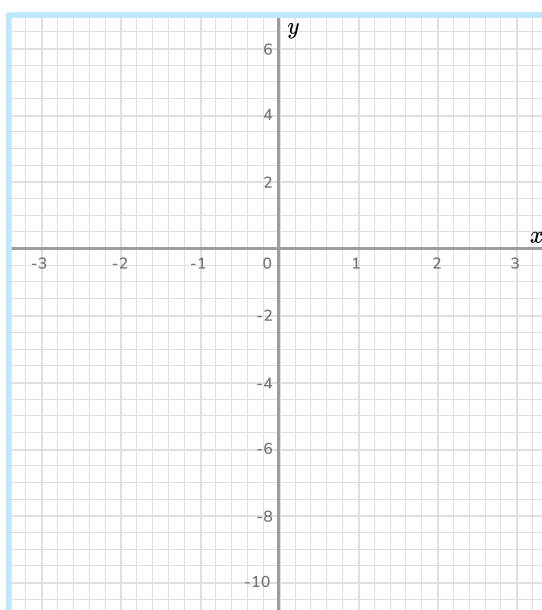

## Cubic Graphs Worksheet | Grades 9 to 12

5 Identify the correct graph for the equation below

$$y = x^3 - 3x + 2$$

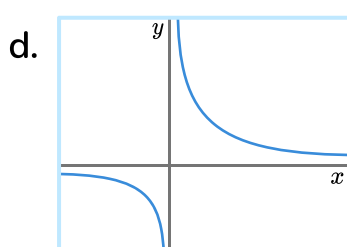
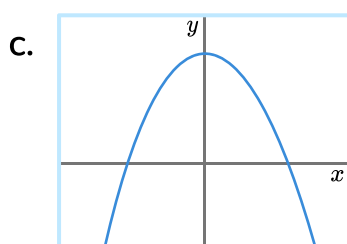
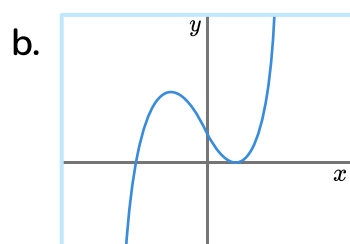
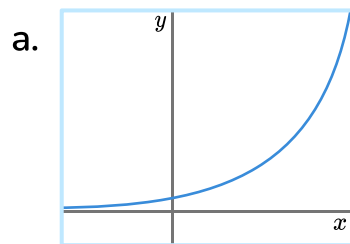

Answer

## Cubic Graphs Worksheet | Grades 9 to 12

- 6 Use the graph of  $y = 6 + 3x - x^3$  to solve

$$6 + 3x - x^3 = 2$$

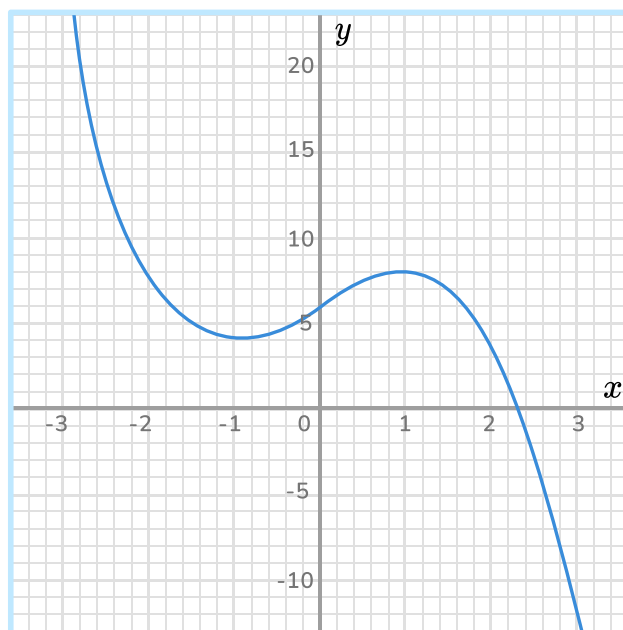

Answer

- 7 Use the graph of  $y = x^3 - 3x + 7$  to solve

$$x^3 - 3x + 7 = 4$$

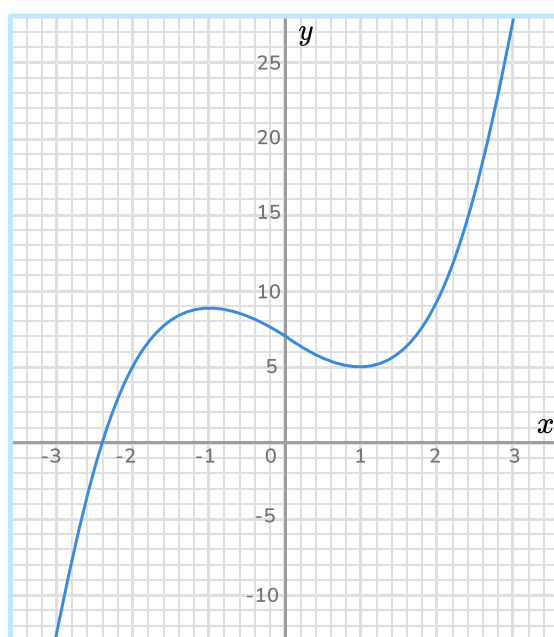

Answer

## Cubic Graphs Worksheet | Grades 9 to 12

8 Identify the correct graph for the equation below

$$y = -x^3 + 2x - 3$$

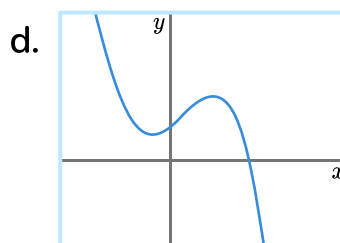
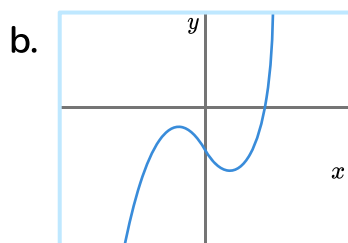
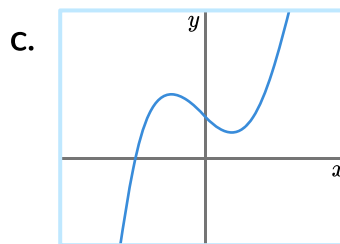
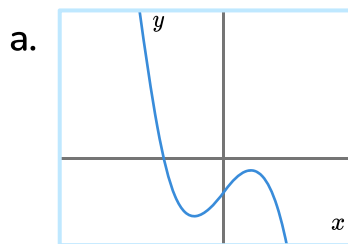

Answer

9 Identify the correct graph for the equation below

$$y = x^3 - 2x + 3$$

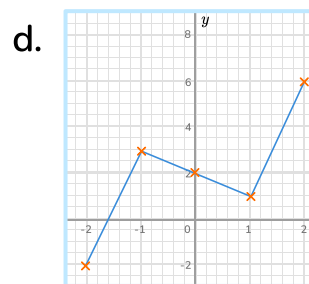
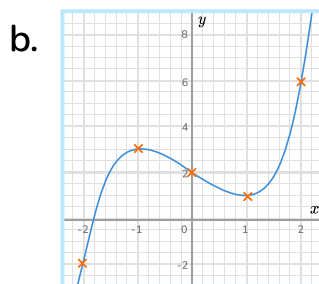
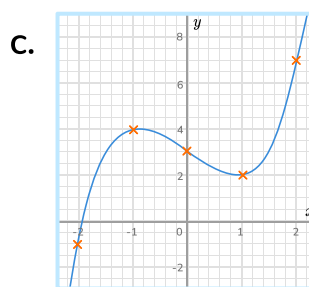
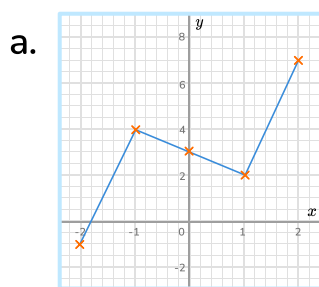

Answer

10 Identify the correct graph for the equation below

$$y = x^3 - 4x + 5$$

a.

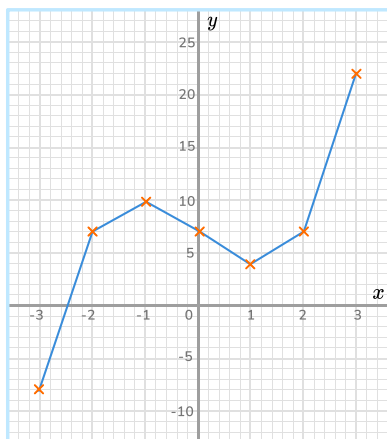

c.

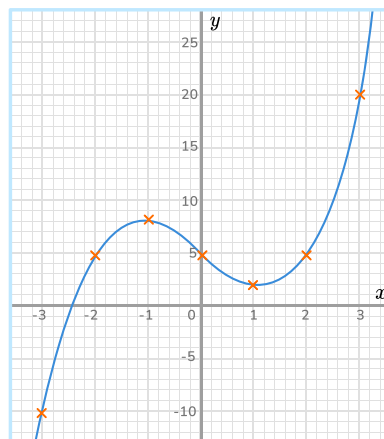

b.

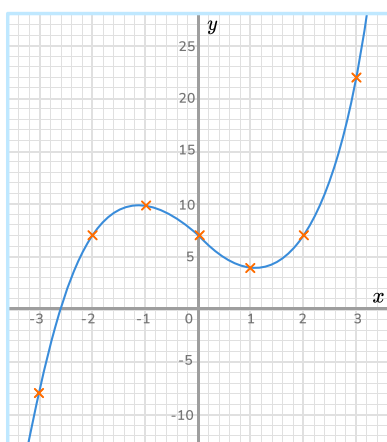

d.

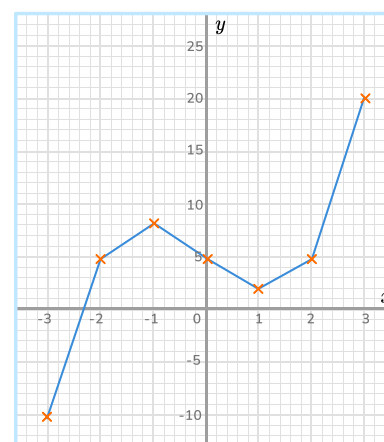

Answer

## Applied Questions

- 11 Here is a sketch of the graph of a function: Identify the equation of the function

A.  $y = x^2 + 3x + 2$

B.  $y = \frac{3}{x}$

C.  $y = x^3 - 3x + 2$

D.  $y = 3^x$

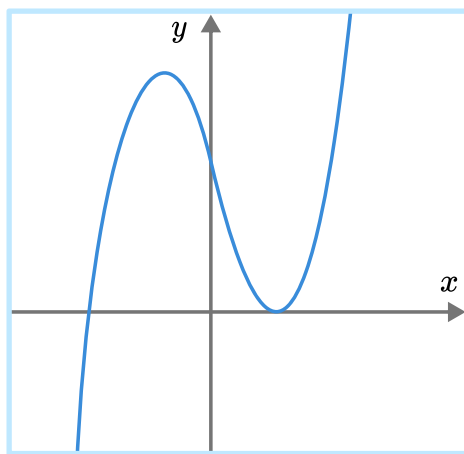

Answer

- 12 Here is a sketch of the graph of a function: Identify the equation of the function

A.  $y = -x^3 + 3x - 1$

B.  $y = -x^3 - 3x + 1$

C.  $y = x^3 - 3x - 1$

D.  $y = x^3 + 3x + 1$

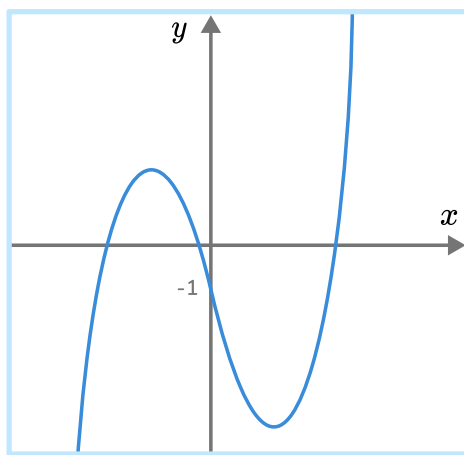

Answer

- 13 Complete the table of values for  $y = x^3 - 5x - 3$

$x$	-3	-2	-1	0	1	2	3
$y$	-15	-1			-7		9



- 14 On the grid, draw the graph of  $y = x^3 - 5x - 3$  for  $-3 \leq x \leq 3$

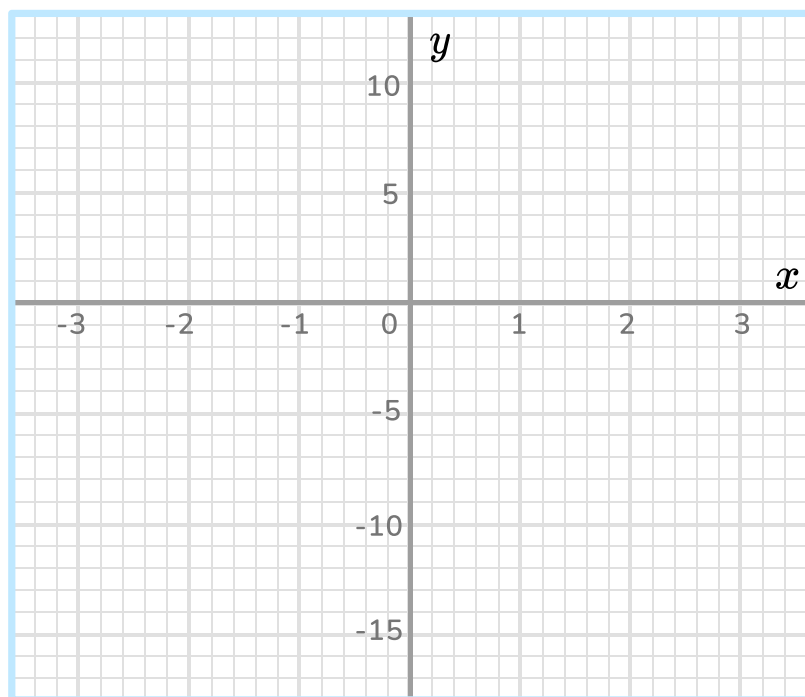

- 15 Use the graph in question 4 to find an approximate solution for  $x^3 - 5x - 3 = 5$

Answer

## Answers

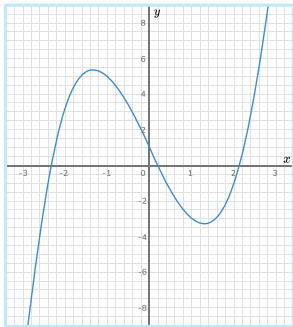
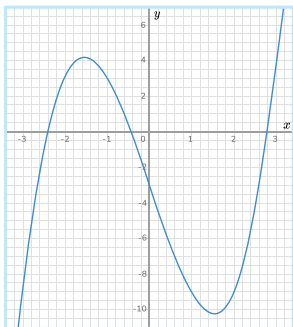
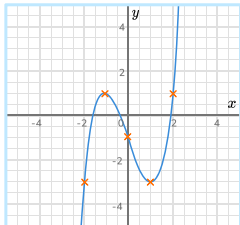
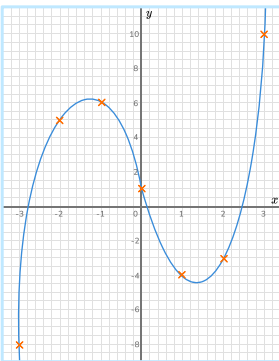
Question number	Question	Answers	Standard
1	<p>Use the graph of <math>y = x^3 - 5x + 1</math> to find an approximate solution of the following equation</p> $x^3 - 5x + 1 = 6$ 	$x = 2.6$	HSF.IF.C.7
2	<p>Use the graph of <math>y = x^3 - 7x - 3</math> to find approximate solutions of the following equation</p> $x^3 - 7x - 3 = 2$ 	$x = -2.2, -0.8$ and $2.9$	HSF.IF.C.7
3	<p>Draw the curve of the equation for <math>-2 \leq x \leq 2</math></p> $y = x^3 - 3x - 1$		HSF.IF.C.7
4	<p>Draw the curve of the equation for <math>-3 \leq x \leq 3</math></p> $y = x^3 - 6x + 1$		HSF.IF.C.7

# Cubic Graphs Worksheet | Grades 9 to 12 | Answers

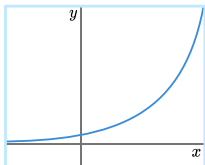
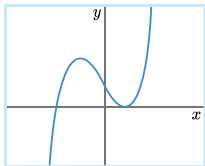
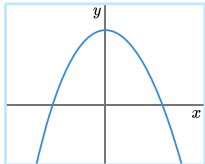
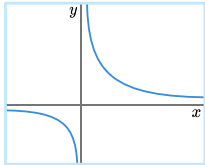
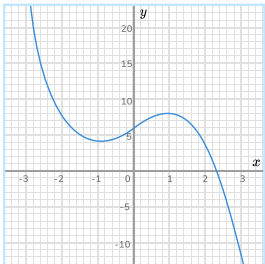
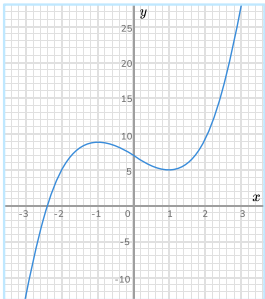
Question number	Question	Answers	Standard
5	<p>Identify the correct graph for the equation below</p> $y = x^3 - 3x + 2$ <p>a. </p> <p>b. </p> <p>c. </p> <p>d. </p>	b	HSF.IF.C.7
6	<p>Use the graph of <math>y = 6 + 3x - x^3</math> to solve</p> $6 + 3x - x^3 = 2$ 	$x = 2.2$	HSF.IF.C.7
7	<p>Use the graph of <math>y = x^3 - 3x + 7</math> to solve</p> $x^3 - 3x + 7 = 4$ 	$x = -2.1$	HSF.IF.C.7

# Cubic Graphs Worksheet | Grades 9 to 12 | Answers

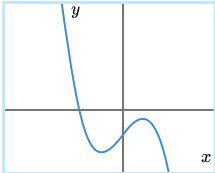
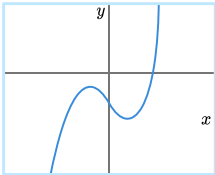
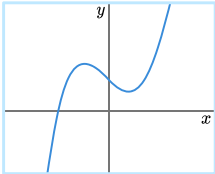
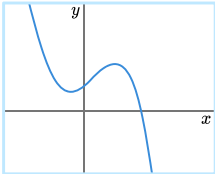
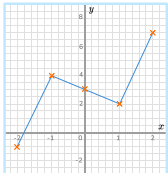
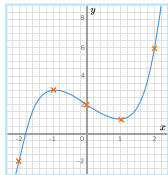
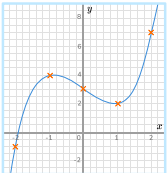
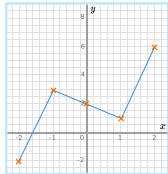
Question number	Question	Answers	Standard
8	<p>Identify the correct graph for the equation below</p> $y = -x^3 + 2x - 3$ <p>a. </p> <p>b. </p> <p>c. </p> <p>d. </p>	a	HSF.IF.C.7
9	<p>Identify the correct graph for the equation below</p> $y = x^3 - 2x + 3$ <p>a. </p> <p>b. </p> <p>c. </p> <p>d. </p>	c	HSF.IF.C.7

# Cubic Graphs Worksheet | Grades 9 to 12 | Answers

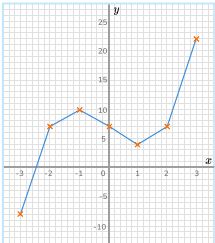
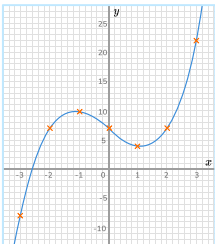
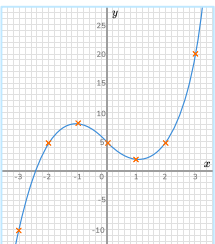
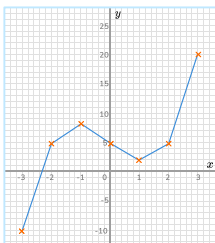
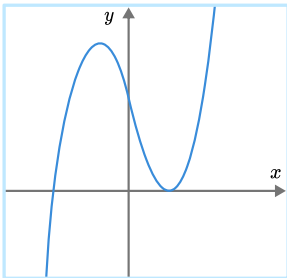
Question number	Question	Answers	Standard
10	<p>Identify the correct graph for the equation below</p> $y = x^3 - 4x + 5$ <p>a. </p> <p>b. </p> <p>c. </p> <p>d. </p>	c	HSF.IF.C.7
11	<p>Here is a sketch of the graph of a function: Identify the equation of the function</p> <p>A. <math>y = x^2 + 3x + 2</math></p> <p>B. <math>y = \frac{3}{x}</math></p> <p>C. <math>y = x^3 - 3x + 2</math></p> <p>D. <math>y = 3^x</math></p> 	c. $y = x^3 - 3x + 2$	HSF.IF.C.7

# Cubic Graphs Worksheet | Grades 9 to 12 | Answers

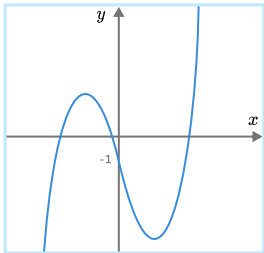
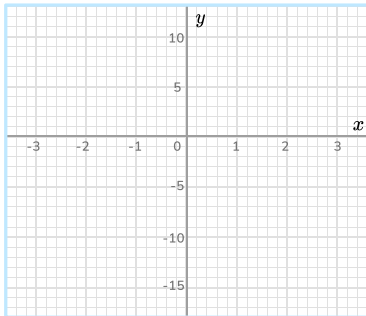
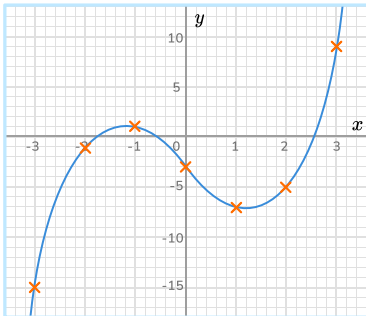

Question number	Question	Answers	Standard																
12	<p>Here is a sketch of the graph of a function: Identify the equation of the function</p> <p>A. <math>y = -x^3 + 3x - 1</math></p> <p>B. <math>y = -x^3 - 3x + 1</math></p> <p>C. <math>y = x^3 - 3x - 1</math></p> <p>D. <math>y = x^3 + 3x + 1</math></p> 	c. $y = x^3 - 3x - 1$	HSF.IF.C.7																
13	<p>Complete the table of values for <math>y = x^3 - 5x - 3</math></p> <table border="1" data-bbox="338 1111 871 1211"><tr><td><math>x</math></td><td>-3</td><td>-2</td><td>-1</td><td>0</td><td>1</td><td>2</td><td>3</td></tr><tr><td><math>y</math></td><td>-15</td><td>-1</td><td></td><td></td><td>-7</td><td></td><td>9</td></tr></table>	$x$	-3	-2	-1	0	1	2	3	$y$	-15	-1			-7		9	The correct values are 1, -3 and -5	HSF.IF.C.7
$x$	-3	-2	-1	0	1	2	3												
$y$	-15	-1			-7		9												
14	<p>On the grid, draw the graph of <math>y = x^3 - 5x - 3</math> for <math>-3 \leq x \leq 3</math></p> 		HSF.IF.C.7																
15	<p>Use the graph in question 4 to find an approximate solution for <math>x^3 - 5x - 3 = 5</math></p>	$x = 2.8$	HSF.IF.C.7																

## Do you have a group of students who need a boost in math?

Each student could receive a personalized lesson every week from our specialist one-on-one math tutors.

- ✓ Differentiated instruction for each student
- ✓ Aligned to your state's standard
- ✓ Scaffolded learning to close gaps

## Speak to us

-  [thirdspacelearning.com/us/](https://thirdspacelearning.com/us/)
-  +1 929-298-4593
-  [hello@thirdspacelearning.com](mailto:hello@thirdspacelearning.com)



**THIRD SPACE**  
LEARNING